à Mlle Augusta Reichel.

LA GALLINA

DANSE CUBAINE

POUR LE

Piano

COMPOSÉ

PAR

L. M. GOTTSCHALK

Wakelam

7½

NEW YORK
WILLIAM HALL & SON.
543 BROADWAY.

New Haven. SKINNER & SPERRY. Providence R.I. CORY. BROS. Chicago. ROOT & CADY. Louisville. D.P. FAULDS.

LA GALLINA.

(THE HEN)

DANSE CUBAINE.

L. M. GOTTSCHALK.
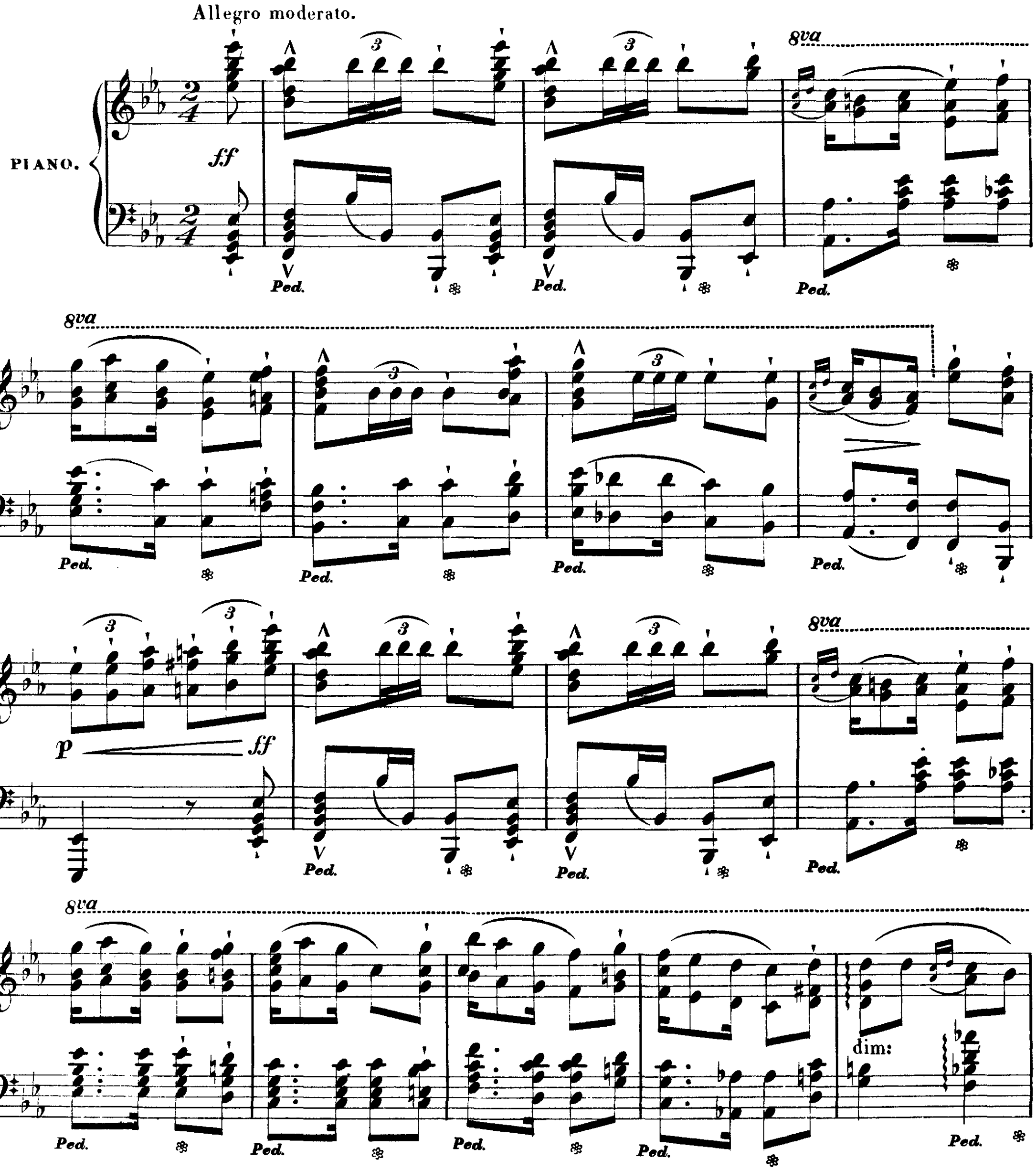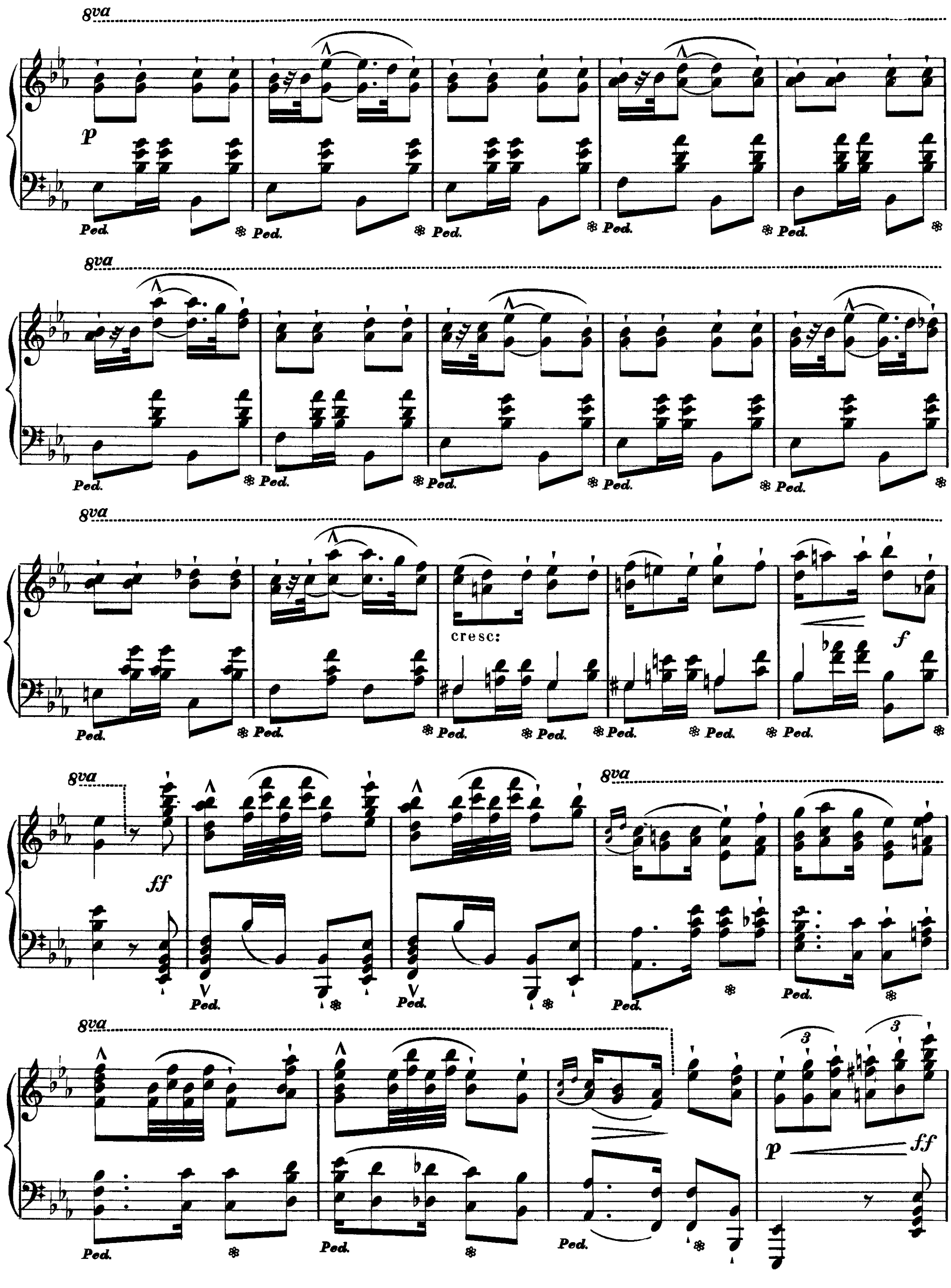



8va
p
Ped.
cresc:
f
ff
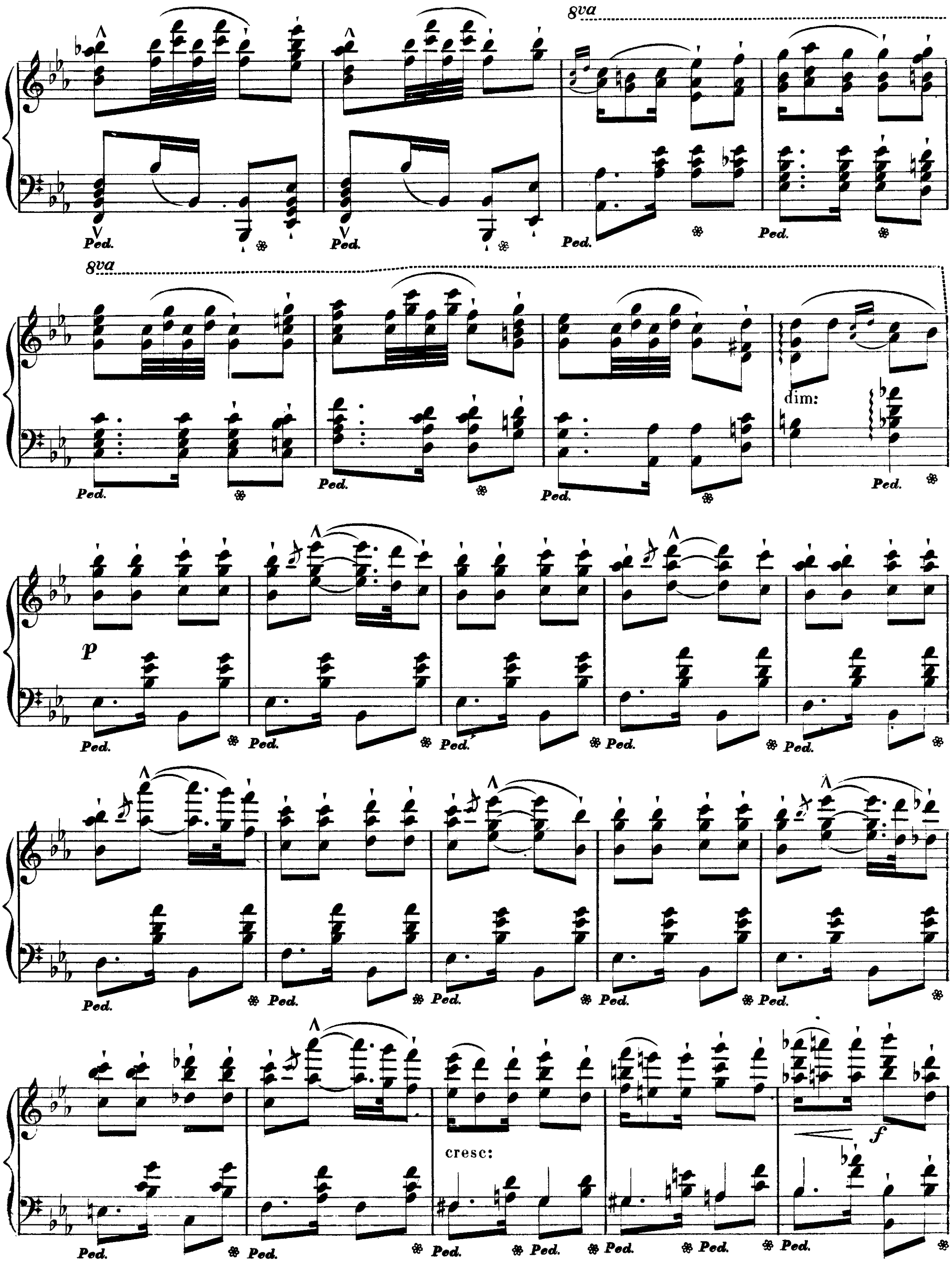

8va
Ped.
8va
Ped.
dim:
Ped.
p
Ped.
Ped.
Ped.
cresc:
Ped.
f
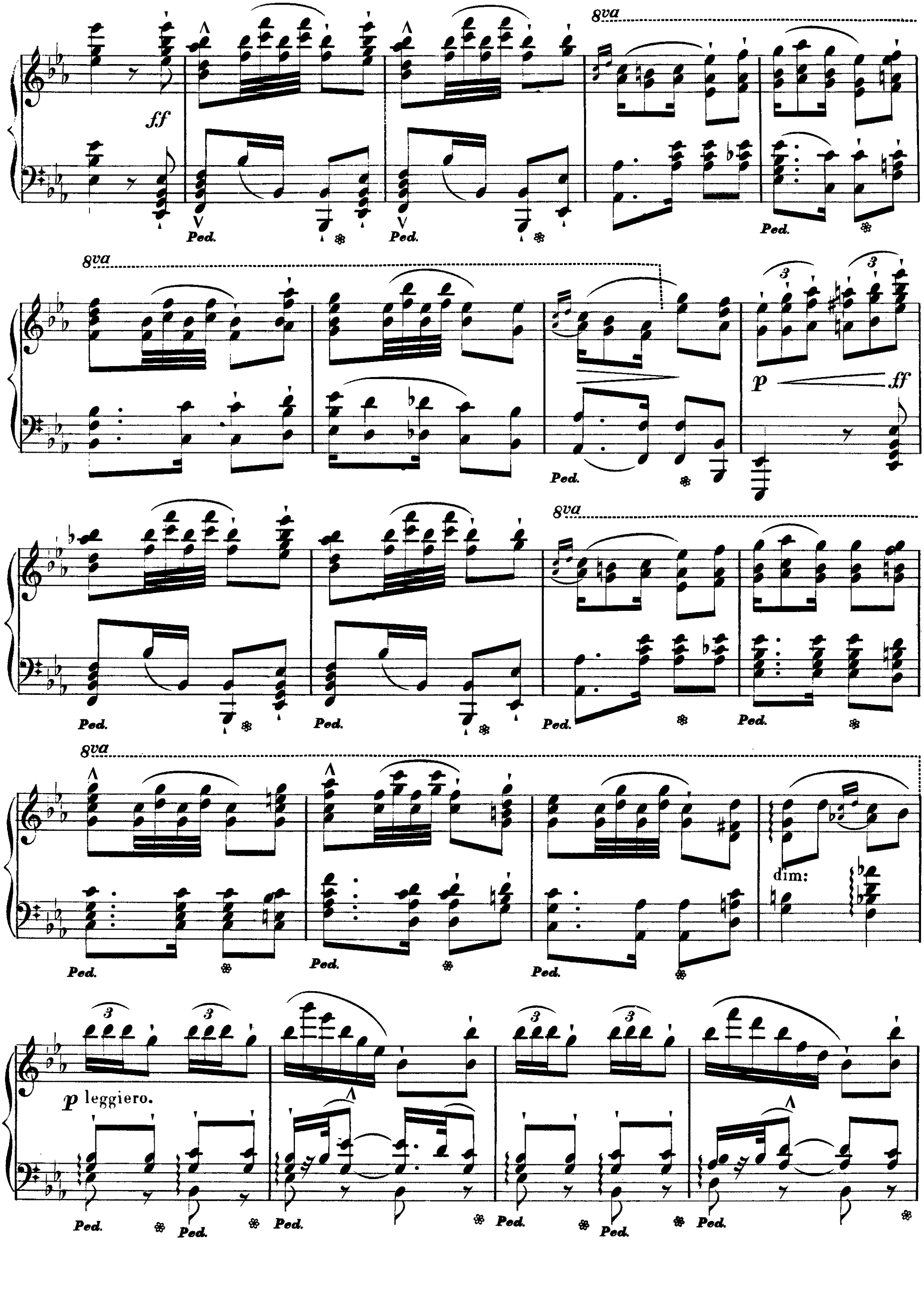

8va
ff
Ped.
p
dim:
p leggiero.
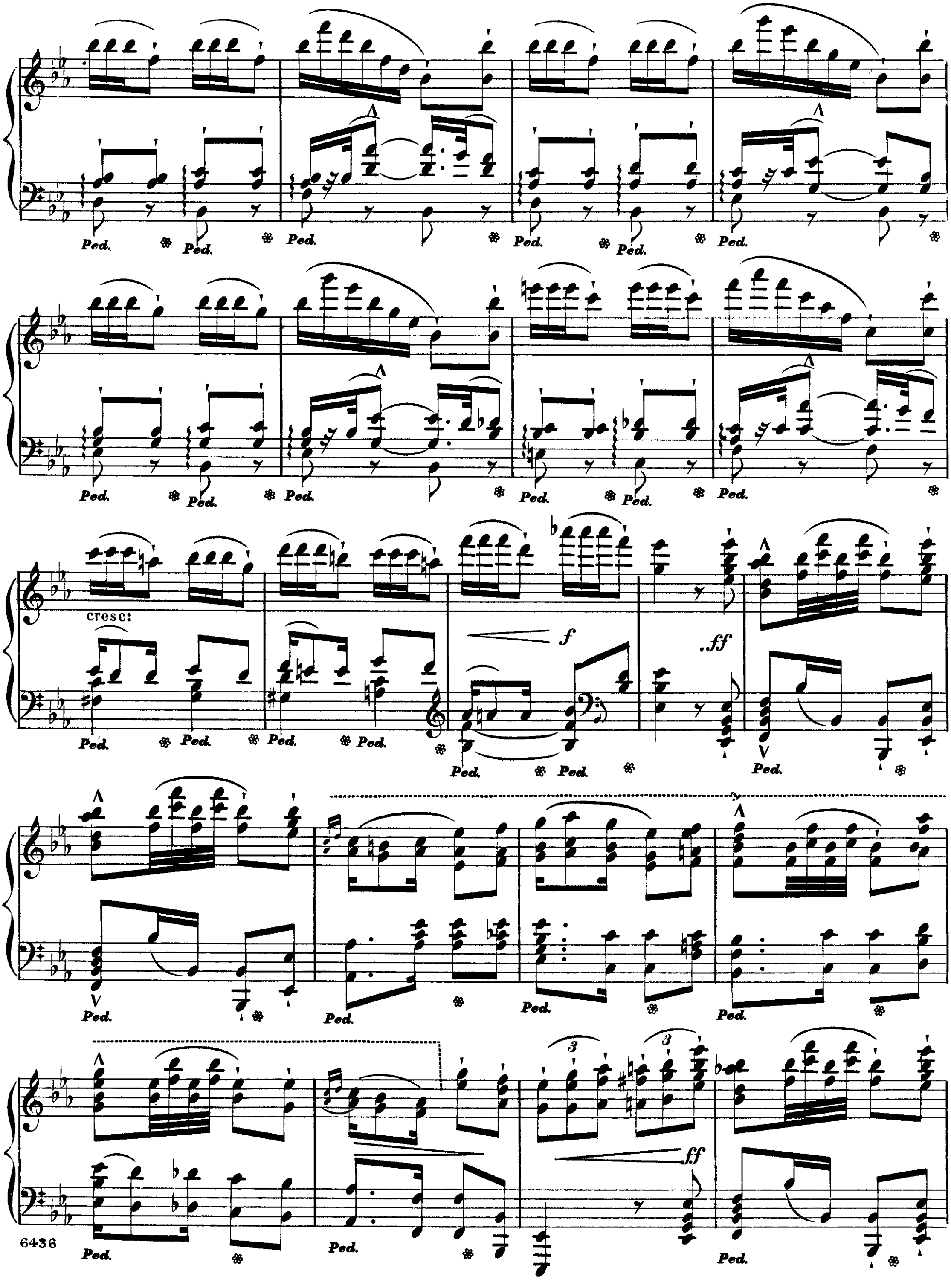


6436
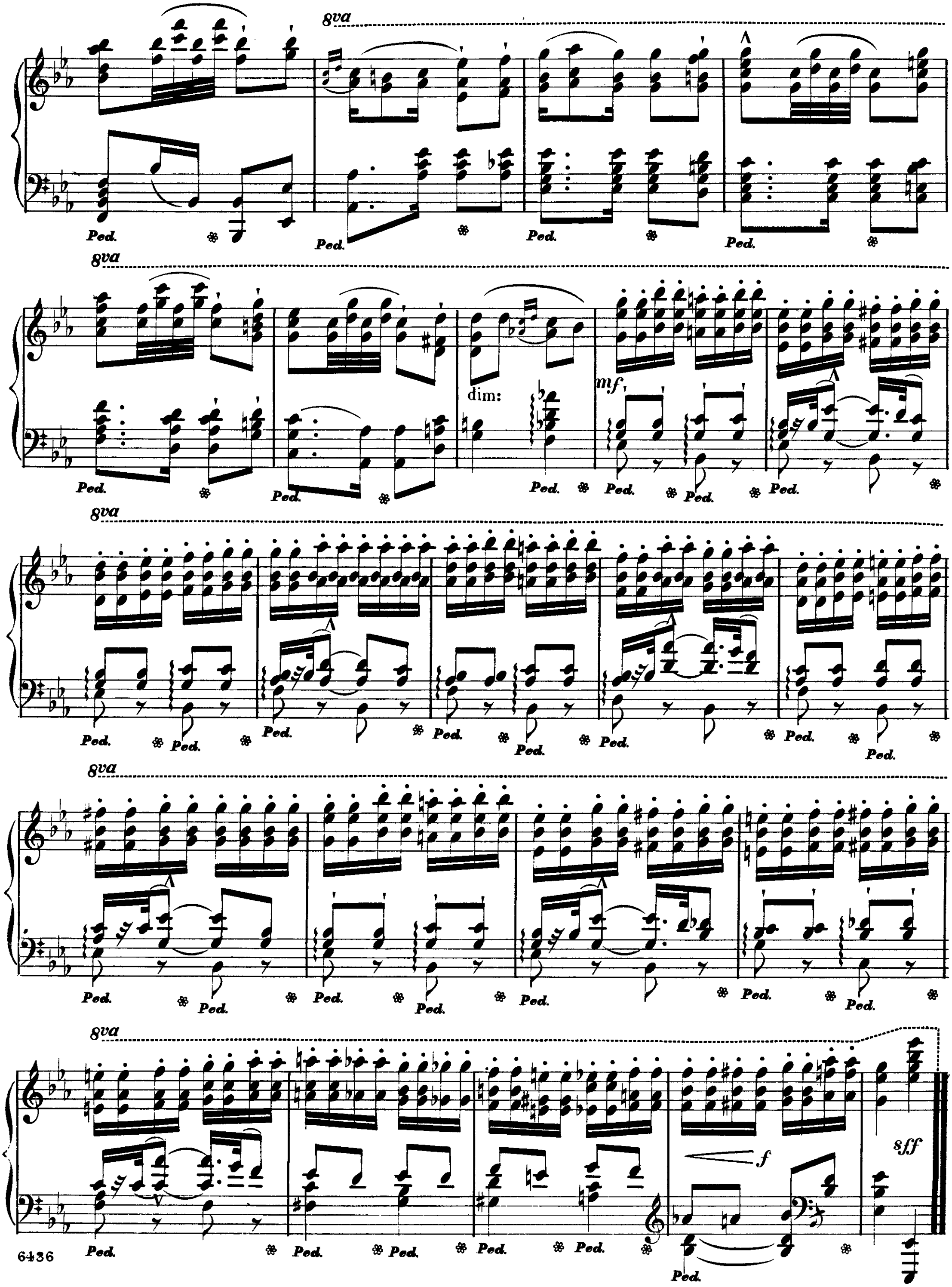

8va
Ped.
dim:
mf
f
sff
6436